UPLOADING HT MASS PRO: STEP BY STEP PROCEDURE

Step 1: Open HT MASS PRO DATA excel file.

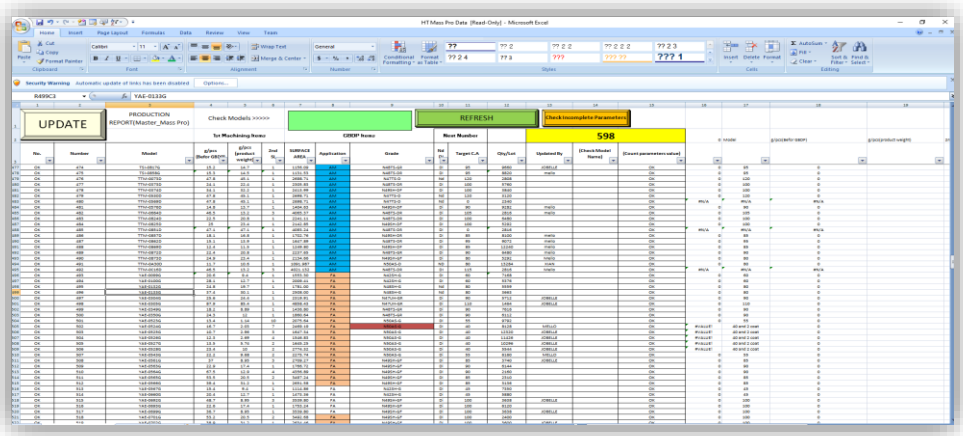

Step 2: Highlight starting from **Model** to **Qty/Lot** (Drag mouse cursor)

		1st Machining Items				GBDP Items		Next Number			
umber	Model	g/pcs (Befor GBDP)	g/pcs (product weight)	2nd SL	SURFACE AREA	Application	Grade	Nd Di	Target C.A	Qty/Lot	Updated By
474	TSI-0817G	15.2	14.7	1	1156.09	AM	N48TS-GR	Di	95	9660	JOBELLE
475	TSI-0858G	15.3	14.5	1	1131.53	AM	N48TS-DR	Di	95	8820	mello
476	TTM-0073D	47.8	45.1	1	2698.71	AM	N47TS-D	Nd	120	2808	
477	TTM-0373D	24.1	22.4	1	2305.83	AM	N48TS-DR	Di	100	5760	
478	TTM-0374D	34.1	32.2	1	2413.99	AM	N49SH-DF	Di	100	3840	
479	TTM-0530D	47.8	45.1	1	2698.71	AM	N47TS-D	Nd	120	3120	
480	TTM-0569D	47.8	45.1	1	2698.71	AM	N47TS-D	Nd	0	2340	
481	TTM-0576D	14.8	13.7	1	1404.63	AM	N49SH-DF	Di	90	9282	mello
482	TTM-0664D	46.5	13.2	3	4065.37	AM	N48TS-DR	Di	105	2816	mello
483	TTM-0824D	22.5	20.8	1	2241.11	AM	N48TS-DR	Di	100	6480	
484	TTM-0825D	25	23.4	1	2142.85	AM	N49SH-DF	Di	100	5292	
485	TTM-0851D	47.1	47.1	1	4093.24	AM	N48TS-DR	Di	0	2816	
486	TTM-0857D	18.1	16.8	1	1702.76	AM	N49SH-DR	Di	85	8100	mello
487	TTM-0862D	15.1	13.9	1	1647.89	AM	N48TS-DR	Di	95	9072	mello
488	TTM-0869D	12.4	11.5	1	1249.80	AM	N49SH-DF	Di	85	12240	mello
489	TTM-0872D	22.4	20.8	1	2237.65	AM	N48TS-GR	Di	90	6480	mello
490	TTM-0873D	24.9	23.4	1	2134.66	AM	N49SH-GF	Di	80	5292	Mello
491	TTM-0A30D	11.7	10.6	1	1091.987	AM	N50AS-D	ND	80	13284	XIAN
492	TTM-0C16D	46.5	13.2	3	4021.132	AM	N48TS-DR	DI	115	2816	Mello
493	YAE-0099G	20.6	9.4	1	1553.30	FA	N42SH-G	Di	60	7168	
494	YAE-0100G	28.1	12.7	1	2009.41	FA	N42SH-G	Di	60	5376	
495	YAE-0132G	24.8	19.7	1	1781.00	FA	N48SH-G	Nd	80	5559	
496	YAE-0133G	37.4	30.1	1	2508.00	FA	N48SH-G	Nd	80	3663	

Step 3: Highlight until the end of the row

2				1st Machining Items			GBDP Items			Next Number			
3	No.	Number	Model	g/pcs (Befor GBDP)	g/pcs (product weight)	2nd SL	SURFACE AREA	Application	Grade	Nd Di	Target C.A	Qty/Lot	Updat
587	OK	584	MTB-0C37G	7.88	5.45	1	902.56	AM	N50AS-G	Di	70	19760	OG
588	OK	585	MTB-0C38G	7.88	5.45	1	907.45	AM	N50AS-G	Di	70	19600	OG
589	OK	586	TTM-0C16D	46.5	13.2	3	4021.132	AM	N48TS-DR	DI	95	2816	Me
590	OK	587	TTM-0A58D	49.5	14.2	3	4356.4876	AM	N50SH-DF	Nd	95	2875	Me
591	OK	588	DAI-0F33G	7.84	6.81	1	1397.5932	AM	N50TS-EGF	Di	145	17150	OG
592	OK	589	YAE-0F49G 1ST GBDP		23	1	1787.4	FA	N47TU-SGF	Di	110	6080	OG
593	OK	590	YAE-0F49G 2ND GBDP	23.7	23	1	1787.4	FA	N47TU-SGF	Di	80	6080	OG
594	OK	591	YAE-0F52G	34.2	25.6	1	2377.96	FA	N50SH-GF	Nd	105	3840	OG
595	OK	592	YAE-0F53G	19.9	15.5	1	1513.34	FA	N50SH-GF	Nd	105	6720	OG
596	OK	593	HYU-0C66G	33.8	6.04	5	2962	AM	N47TS-GF	Di	95	4158	ALE
597	OK	594	HYU-0C67G	38.2	8.68	4	3335.34	AM	N47TS-GF	Di	95	3360	ALE
598	OK	595	HYU-0F69G	12.1	11.2	1	1537.8472	AM	N48UH-GR	Di	90	11968	ALE
599	OK	596	HYU-0F02G	58.8	8.79	1	4854.15	AM	N48UH-GR	Nd	95	2300	OG
600	OK	597	MTB-0A64G	7.88	5.45	1	902.56	AM	N50AS-G	Di	70	19760	JOBE
601	Next	598										#N/A	
602		599										#N/A	

Step 4: Copy or Ctrl + C

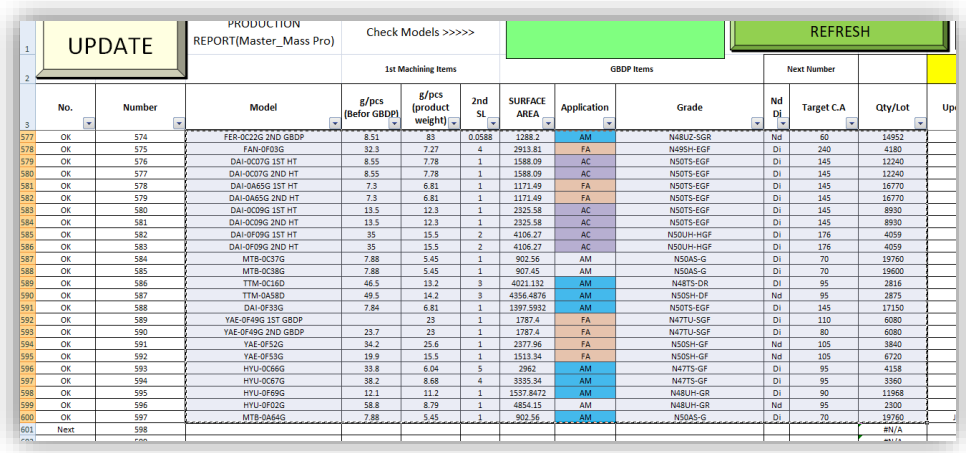

	No.	Number	Model	g/pcs (Befor GBDP)	g/pcs (product weight)	2nd SL	SURFACE AREA	Application	Grade	Nd Di	Target C.A	Qty/Lot	Up
577	OK	574	FER-0C2G 2ND GBDP	8.51	83	0.0588	1288.2	AM	N48UZ-SGR	Nd	60	14952	
578	OK	575	FAN-0F03G	32.3	7.27	4	2913.81	FA	N49SH-EGF	Di	240	4180	
579	OK	576	DAI-0C07G 1ST HT	8.55	7.78	1	1588.09	AC	N50TS-EGF	Di	145	12240	
580	OK	577	DAI-0C07G 2ND HT	8.55	7.78	1	1588.09	AC	N50TS-EGF	Di	145	12240	
581	OK	578	DAI-0A65G 1ST HT	7.3	6.81	1	1171.49	FA	N50TS-EGF	Di	145	16770	
582	OK	579	DAI-0A65G 2ND HT	7.3	6.81	1	1171.49	FA	N50TS-EGF	Di	145	16770	
583	OK	580	DAI-0C09G 1ST HT	13.5	12.3	1	2325.58	AC	N50TS-EGF	Di	145	8930	
584	OK	581	DAI-0C09G 2ND HT	13.5	12.3	1	2325.58	AC	N50TS-EGF	Di	145	8930	
585	OK	582	DAI-0F09G 1ST HT	35	15.5	2	4106.27	AC	N50UH-HGF	Di	176	4059	
586	OK	583	DAI-0F09G 2ND HT	35	15.5	2	4106.27	AC	N50UH-HGF	Di	176	4059	
587	OK	584	MTB-0C37G	7.88	5.45	1	902.56	AM	N50AS-G	Di	70	19760	
588	OK	585	MTB-0C38G	7.88	5.45	1	907.45	AM	N50AS-G	Di	70	19600	
589	OK	586	TTM-0C16D	46.5	13.2	3	4021.132	AM	N48TS-DR	Di	95	2816	
590	OK	587	TTM-0A58D	49.5	14.2	3	4356.4876	AM	N50SH-DF	Nd	95	2875	
591	OK	588	DAI-0F33G	7.84	6.81	1	1397.5932	AM	N50TS-EGF	Di	145	17150	
592	OK	589	YAE-0F49G 1ST GBDP		23	1	1787.4	FA	N47TU-SGF	Di	110	6080	
593	OK	590	YAE-0F49G 2ND GBDP	23.7	23	1	1787.4	FA	N47TU-SGF	Di	80	6080	
594	OK	591	YAE-0F52G	34.2	25.6	1	2377.96	FA	N50SH-GF	Nd	105	3840	
595	OK	592	YAE-0F53G	19.9	15.5	1	1513.34	FA	N50SH-GF	Nd	105	6720	
596	OK	593	HYU-0C66G	33.8	6.04	5	2962	AM	N47TS-GF	Di	95	4158	
597	OK	594	HYU-0C67G	38.2	8.68	4	3335.34	AM	N47TS-GF	Di	95	3360	
598	OK	595	HYU-0F69G	12.1	11.2	1	1537.8472	AM	N48UH-GR	Di	90	11968	
599	OK	596	HYU-0F02G	58.8	8.79	1	4854.15	AM	N48UH-GR	Nd	95	2300	
600	OK	597	MTB-0A64G	7.88	5.45	1	902.56	AM	N50AS-G	Di	70	19760	
601	Next	598										#N/A	

Step 5: Open a new blank excel file

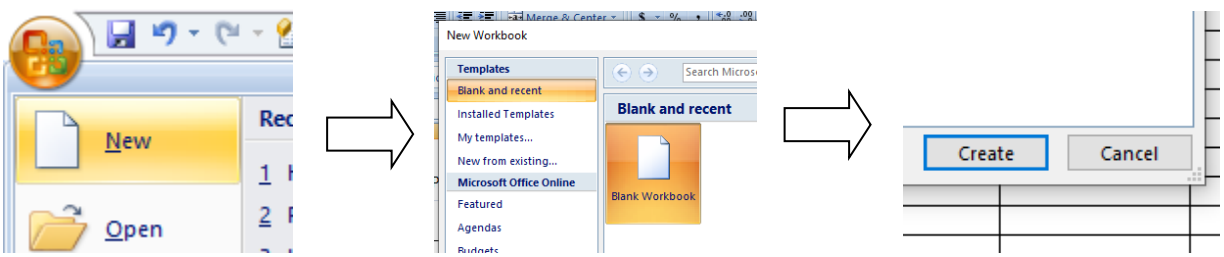

Step 6: Paste the copied data

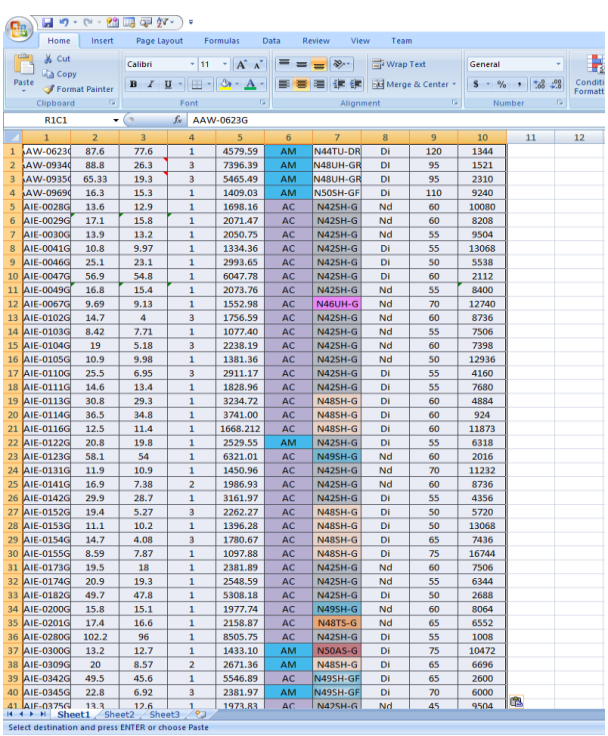

	1	2	3	4	5	6	7	8	9	10
1	AAW-0623	87.6	77.6	1	4579.59	AM	N44TU-DR	Di	120	1344
2	AAW-0934	88.8	26.3	3	7396.39	AM	N48UH-GR	Di	95	1521
3	AAW-0935	65.33	19.3	3	5465.49	AM	N48UH-GR	Di	95	2310
4	AAW-0969	16.3	15.3	1	1409.03	AM	N50SH-GF	Di	110	9240
5	AIE-0028G	13.6	12.9	1	1698.16	AC	N42SH-G	Nd	60	10080
6	AIE-0029G	17.1	15.8	1	2071.47	AC	N42SH-G	Nd	60	8208
7	AIE-0030G	13.9	13.2	1	2050.75	AC	N42SH-G	Nd	55	9504
8	AIE-0041G	10.8	9.97	1	1334.36	AC	N42SH-G	Di	55	13068
9	AIE-0046G	25.1	23.1	1	2993.65	AC	N42SH-G	Di	50	5538
10	AIE-0047G	56.9	54.8	1	6047.78	AC	N42SH-G	Di	60	2112
11	AIE-0049G	16.8	15.4	1	2073.76	AC	N42SH-G	Nd	55	8400
12	AIE-0067G	9.69	9.13	1	1552.98	AC	N46UH-G	Nd	70	12740
13	AIE-0102G	14.7	4	3	1756.59	AC	N42SH-G	Nd	60	8736
14	AIE-0103G	8.42	7.71	1	1077.40	AC	N42SH-G	Nd	55	7506
15	AIE-0104G	19	5.18	3	2238.19	AC	N42SH-G	Nd	60	7398
16	AIE-0105G	10.9	9.98	1	1381.36	AC	N42SH-G	Nd	50	12936
17	AIE-0110G	25.5	6.95	3	2911.17	AC	N42SH-G	Di	55	4160
18	AIE-0111G	14.6	13.4	1	1828.96	AC	N42SH-G	Di	55	7680
19	AIE-0113G	30.8	29.3	1	3234.72	AC	N48SH-G	Di	60	4884
20	AIE-0114G	36.5	34.8	1	3741.00	AC	N48SH-G	Di	60	924
21	AIE-0116G	12.5	11.4	1	1668.212	AC	N48SH-G	Di	60	11873
22	AIE-0122G	20.8	19.8	1	2529.55	AM	N42SH-G	Di	55	6318
23	AIE-0123G	58.1	54	1	6321.01	AC	N49SH-G	Nd	60	2016
24	AIE-0131G	11.9	10.9	1	1450.96	AC	N42SH-G	Nd	70	11232
25	AIE-0141G	16.9	7.38	2	1986.93	AC	N42SH-G	Nd	60	8736
26	AIE-0142G	29.9	28.7	1	3161.97	AC	N42SH-G	Di	55	4356
27	AIE-0152G	19.4	5.27	3	2262.27	AC	N48SH-G	Di	50	5720
28	AIE-0153G	11.1	10.2	1	1396.28	AC	N48SH-G	Di	50	13068
29	AIE-0154G	14.7	4.08	3	1780.67	AC	N48SH-G	Di	65	7436
30	AIE-0155G	8.59	7.87	1	1097.88	AC	N48SH-G	Di	75	16744
31	AIE-0173G	19.5	18	1	2381.89	AC	N42SH-G	Nd	60	7506
32	AIE-0174G	20.9	19.3	1	2548.59	AC	N42SH-G	Nd	55	6344
33	AIE-0182G	49.7	47.8	1	5308.18	AC	N42SH-G	Di	50	2688
34	AIE-0200G	15.8	15.1	1	1977.74	AC	N49SH-G	Nd	60	8064
35	AIE-0201G	17.4	16.6	1	2158.87	AC	N48TS-G	Nd	65	6552
36	AIE-0280G	102.2	96	1	8505.75	AC	N42SH-G	Di	55	1008
37	AIE-0300G	13.2	12.7	1	1433.10	AM	N50AS-G	Di	75	10472
38	AIE-0309G	20	8.57	2	2671.36	AM	N48SH-G	Di	65	6696
39	AIE-0342G	49.5	45.6	1	5546.89	AC	N49SH-GF	Di	65	2600
40	AIE-0345G	22.8	6.92	3	2381.97	AM	N49SH-GF	Di	70	6000
41	AIE-0375G	13.3	12.6	1	1973.83	AC	N42SH-G	Nd	45	9504

Step 7: Save the file.

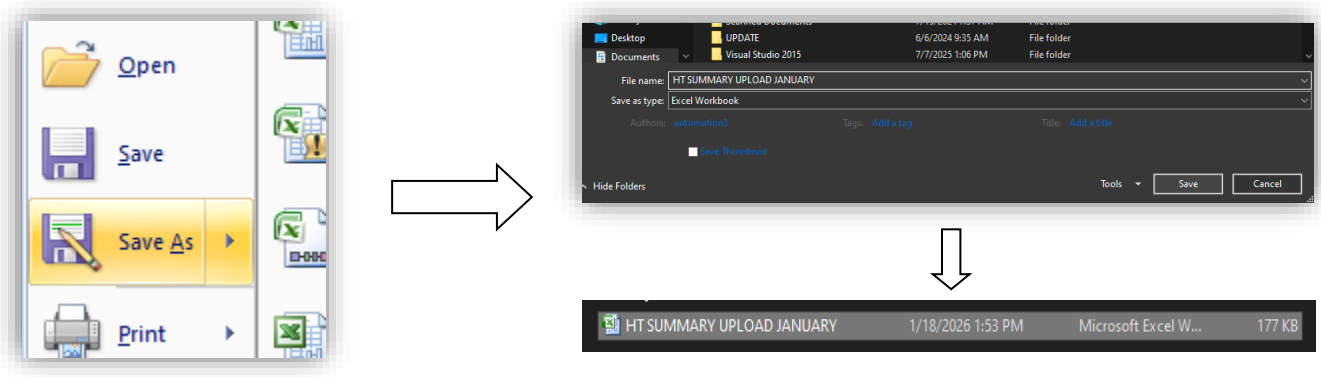

Step 8: Login to http://172.17.2.147:8080/mpi-online-system, then click mass production in the navbar.

Step 9: Scroll down to see Upload HT Mass Pro panel then **click choose file** and select the saved file.

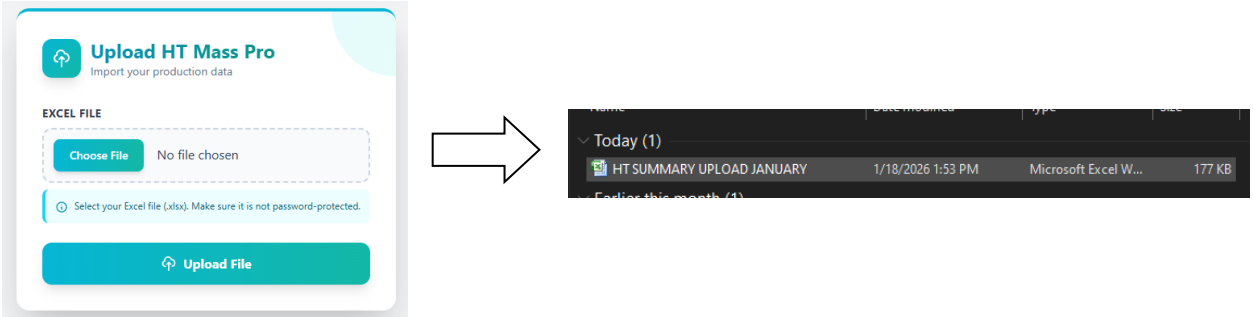
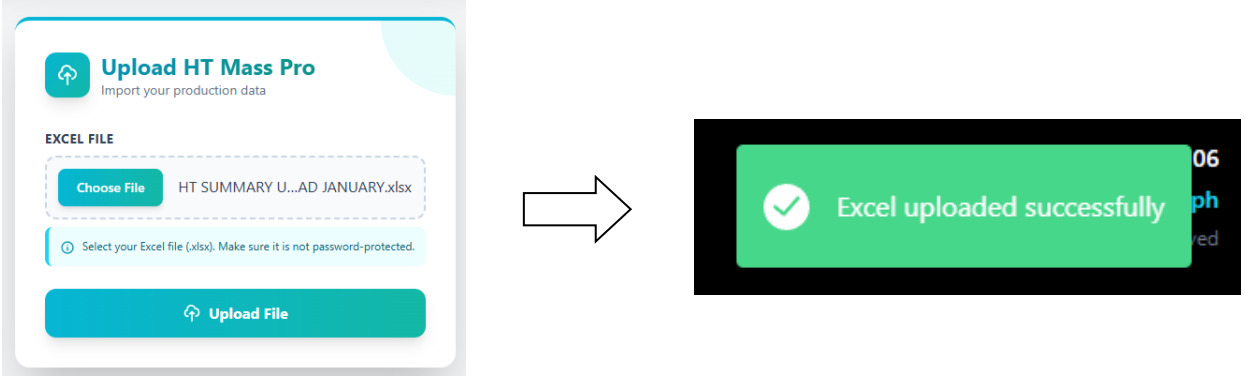
Step 10: Click Upload file to finish.